AMAZING GRACE

Guitar Tab

Suggested Strum:

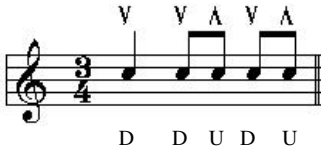

(D = Down / U = Up)

VERSE 1:

I **IV** **I**
Amazing Grace how sweet the sound
V
That saved a wretch like me
I **IV** **I**
I once was lost, but now am found
V **I**
Was blind, but now I see

VERSE 2:

I **IV** **I**
T'was grace that taught my heart to fear
I **IV**
And grace my fears relieved
I **IV** **I**
How precious did that grace appear
V **I**
The hour I first believed

Key Legend:

I	IV	V
E	A	B7
A	D	E7
D	G	A7
G	C	D7
C	F	G7

* Replace the Roman Numerals with the related chord shown in the Key Legend